

SECOND EDITION,
A New and Compleat Preceptor
FOR THE

TRUMPET

& BUGLE HORN.

With the Whole of the Cavalry Duty
his Royal Highness the DUKE of
To which is added a Selection of

as approved of and ordered by
YORK, Commander in Chief
Airs, Marches & Quick Steps

for THREE

TRUMPETS,

A SCALE OF THE
With Airs

CHROMATIC TRUMPET,
Adapted for it

AND A COLLECTION
WITH THE LIGHT

BUGLE HORN DUETS,
INFANTRY DUTY.

Composed and Compiled,

by J. HYDE.

Of the Opera House, & Trumpet Major to the Gentlemen of
THE LONDON & WESTMINSTER LIGHT HORSE VOLUNTEERS

London Printed and Sold at WHITAKER & COMPANY, No. 75, St. Pauls Church Yard

TRUMPET DUTY.

Nº 1. Reveille.

Brisk.

Allegro.

Andante.

Dim:

pp f

ff

Andante.

Grave.

TRUMPET DUTY.

Nº 2. Stable Call.

Nº 3. Boots & Saddles.

TRUMPET DUTY

12

Nº 4. To Horse.

Nº 5. Draw Swords.

A single staff of musical notation for the piece 'Draw Swords'. The staff is in treble clef with a 6/8 time signature. It features a continuous line of eighth notes. The piece ends with a double bar line and repeat dots.

Nº 6. Return Swords.

TRUMPET DUTY.

No 7. Parade March.
1st Post.

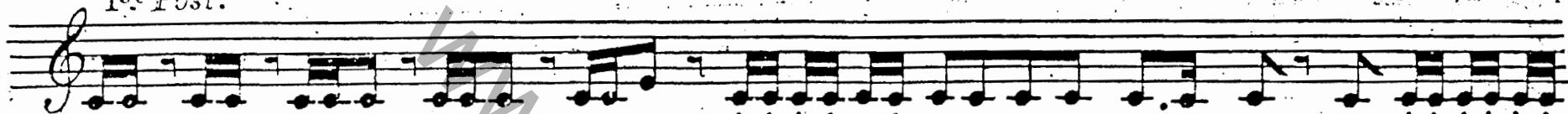

2d Post.

3d Post.

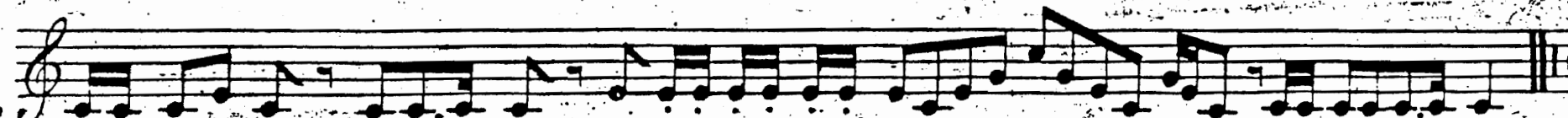

TRUMPET DUTY.

14 N^o 8. Parade Call.

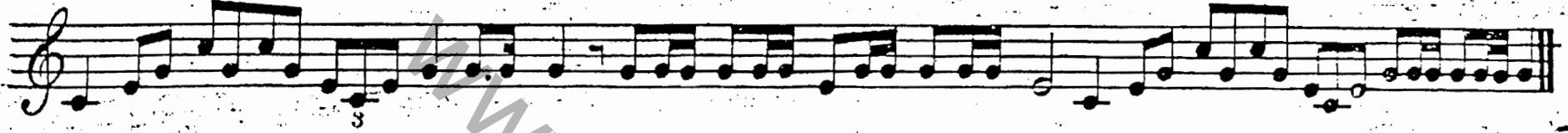

N^o 9. Officers Call.

N^o 10. Serjeants Call.

N^o 11. Trumpeters Call.

N^o 12. Orders.

N^o 13. Dinner Call.

TRUMPET DUTY.

Nº 14. Watering Call.

Nº 15. Setting of the Watch.

TRUMPET DUTY.

2^d Post.

3^d Post.

TRUMPET DUTY.

4th Post.

N^o 16. March.

A single staff of musical notation for 'N^o 16. March' in treble clef. The melody consists of eighth notes and quarter notes. It ends with a double bar line and repeat dots.

N^o 17. Trot.

A single staff of musical notation for 'N^o 17. Trot' in treble clef. The melody features a mix of eighth and sixteenth notes. It concludes with a double bar line and repeat dots.

N^o 18. Gallop.

A single staff of musical notation for 'N^o 18. Gallop' in treble clef. The melody is characterized by a fast, rhythmic pattern of eighth notes. It ends with a double bar line and repeat dots.

N^o 19. Charge.

A single staff of musical notation for 'N^o 19. Charge' in treble clef. The melody is a fast, rhythmic sequence of eighth notes. It concludes with a double bar line and repeat dots.

TRUMPET DUTY.

Nº 20. Halt.

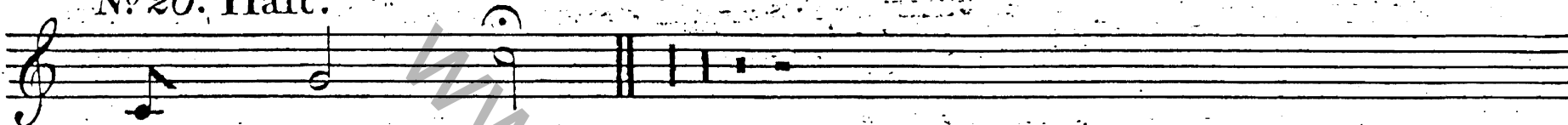

Nº 21. Retreat.

Nº 22. Rally.

Nº 23. Turn out Skirmishers.

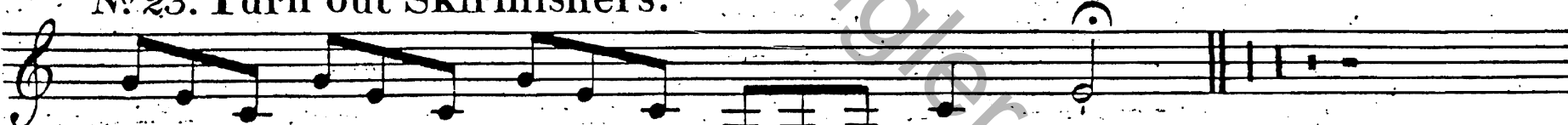

Nº 24. Skirmishers cease firing.

Nº 25. Call in Skirmishers.

BUGLE HORN DUTY.

Nº 1. Reveille.

Allegretto.

Largo.

Jigg.

Adagio.

Presto.

Nº 2. Rouse or Turn out.

BUGLE HORN DUTY.
No 3. Dinner Call.

1st

2d

3d

BUGLE HORN DUTY.

Nº 4. Setting the Watch.

VOLTI.

BUGLE HORN DUTY.

2d Post.

BUGLE HORN DUTY.

Nº 5. March.

Nº 6. Trot.

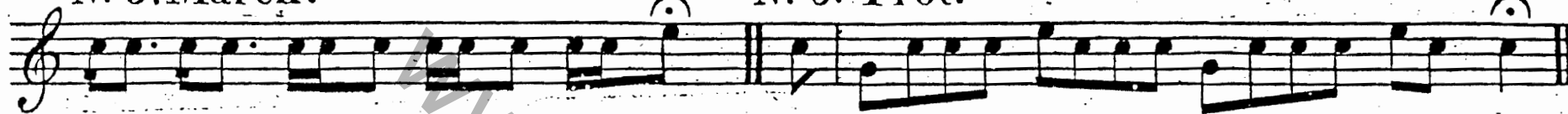

Nº 7. Gallop.

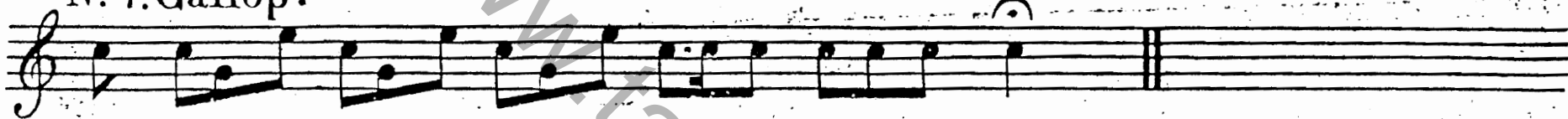

Nº 8. Charge.

Nº 9. Halt.

Nº 10. Retreat.

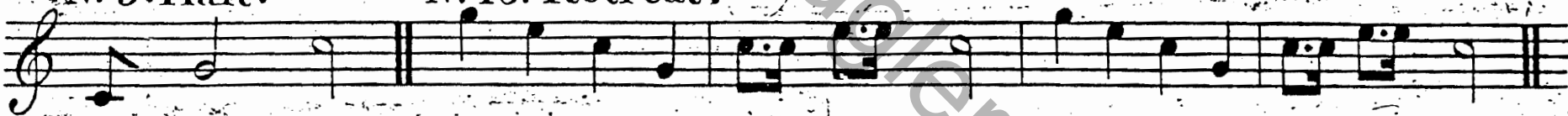

Nº 11. Rally.

Nº 12. Turn out Skirmishers.

Nº 13. Skirmishers cease firing.

Nº 14. Call in Skirmishers.

24 BUGLE HORN DUTY, for the LIGHT INFANTRY, as used in the FOOT GUARDS.

The Rouse.

Form Company.

Advance.

Take single Extended Order & begin firing: Double Extended Order & begin firing.

Retreat.

Charge.

Halt.

Turn in the whole & form in a line on the left of the right.

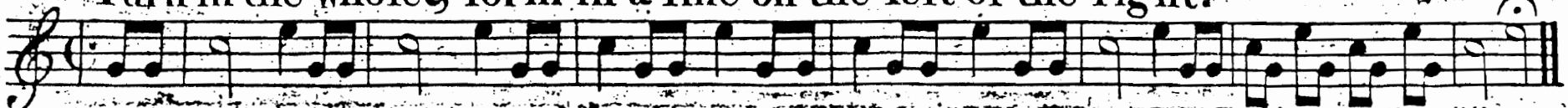

BUGLE HORN DUTY, *in* CAMP, GARRISON, or QUARTERS.

Reveille.

Troop.

BUGLE HORN DUTY.

Retreat.

Tattoo for 4 Bugle Horns.

BUGLE HORN DUTY.

BUGLE HORN DUTY.

DUETTS for 2 BUGLE HORNS — by F. FRASER.

No 1.

No 2.
